

Detalle "B"

ESC.4:1

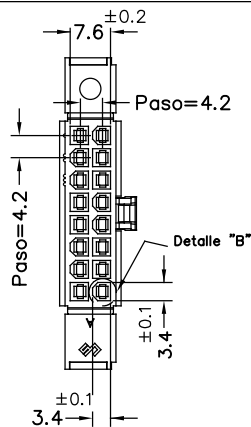

ESC.4:1

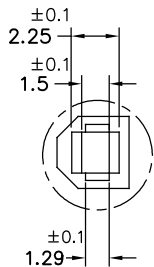
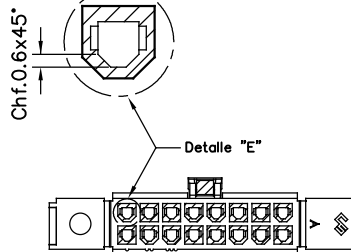

Detalle "D"

ESC.4:1

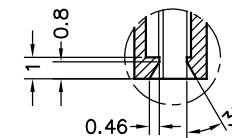

Secc. A-A'

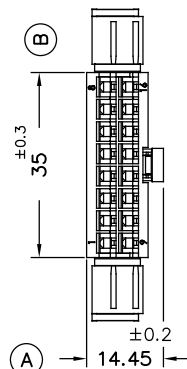
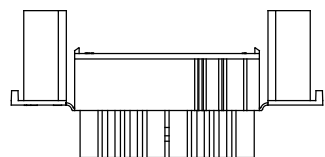
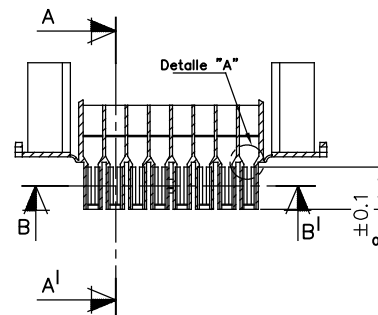
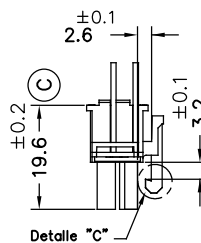
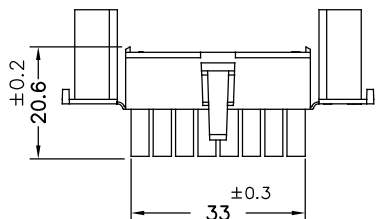
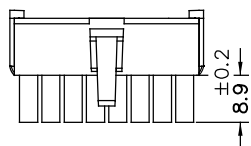
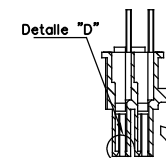

Detalle "C"

ESC.3:1

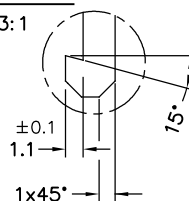

Detalle "A"

ESC.4:1

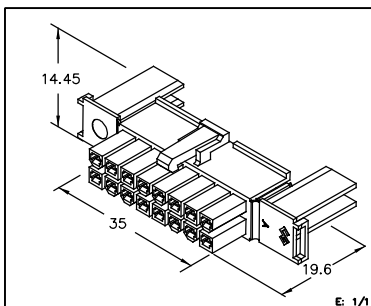
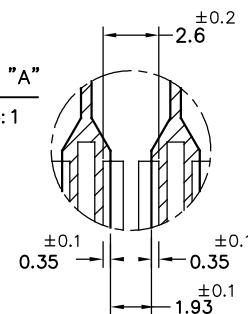

E: 1/1

10	242M2860/80	27/04/17
09	Mat. 15%GF	26/04/16
08	Fechador/Nerv.int.	16/05/14
07	Mat.7%GF-Chf.0,6mm.	15/05/14
06	Chamf. int.	23/04/14
05	Embocad. entrada	14/02/14
04	35 ^{±0.25} => 35 ^{±0.3}	20/11/13
03	Cavidad int.	17/06/13
02	34.8=>35	11/02/13
01	Añ.242M2845	15/01/13
00	1ª Edición	30/11/11

242M2880	Natural	PAV2NF	2x8V	A	Rev.	Modificación	Fecha
242M2860	Natural	PAV0NF			05	Embocad. entrada	14/02/14
242M2845	Negro	PAGF			04	35 ^{±0.25} => 35 ^{±0.3}	20/11/13
242M2840	Natural	PAV2GFNF			03	Cavidad int.	17/06/13
242M2830	Natural	PAV0			02	34.8=>35	11/02/13
242M2810	Natural	PAV2			01	Añ.242M2845	15/01/13

Referencia	Acabado	Material	Nº Vias	A	Rev.	Modificación	Fecha
<p>ESPECIALIDAD ELÉCTRICAS ESCUBEDO S.A.</p>		<p>CONECTOR MACHO UPFIT - PASO 4.2mm.-</p>					
DIBUJADO	V.Roura	30/11/11	NORMAS MATERIALES		NORMAS DIMENSIONALES		TOLERANCIAS GENERALES
CONTROL	F.Adamuz	30/11/11	Especiales		Especiales		±0.25
ESCALA	1/1						
FORMATO				A3			
NOMBRE				PT-CS64			
REF.				242M2810			